

Please complete your Fish Fry volunteer form and return it to the office ASAP.

OR

To sign up to volunteer on-line:

Go to

<http://www.signupgenius.com/index.cfm?go=c.Signup&id=8606&mid=61595>

- *Click on "New Users" on upper right*
- *Fill in information*
- *On Green Tab on top, click on "Find a Sign Up"*
- *Enter the email "fishfry@stmarysschool.net "*
- *Choose the Fish Fry you would like to sign-up for.*

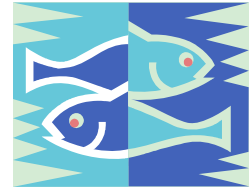

Contact Ray or Katrina Alvarado with any questions: katrina6578@aim.com

We have a last minute time and date change with Setup for 2/19 and 3/5. It is now on Friday from about 1pm – 4pm.

We still need help in these areas:

Kitchen Clean-Up – Cleaning dishes, kitchen floor, counters, etc.

Clean-up – General clean up.

Fish Frying

Dining

We are also in need of a **Mass Sale Coordinator** – organizes ticket sales at Mass, get people to sell tickets, turn in money, etc.

Thanks,



Ray

Raffle Baskets are Due on Thursday.

Each St. Mary's student is asked to participate in donating an item for his/her homeroom raffle basket.

Please contact the room parent or teacher for your child(ren)'s homeroom with any questions.

Please send donated items or money with your child to give to the homeroom teacher by **February 11.**

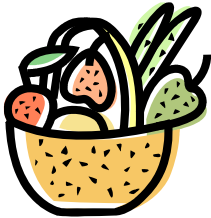

HOMEROOM THEMES:

PK3- Fox 'n Hounds Spa

PK4- Road to Reading

K- Animals

1- Indoor Weekend Activities

2-St. Mary's School Theme

3-Movie Night

4-Crafts (a small Jean Day basket will also be assembled by room parents)

5-Reading

6-Funky Monkeys

7-Gardening

8-CCHS Sports



Jam out at the CCHS Jazz Jam!



Enjoy an evening of great music by the CCHS jazz band and jazz choir. Also playing will be our guests from the Heartland Jazz Orchestra, with CCHS jazz band director Randy Huberman. Don't miss it...Thursday, February 25 at 7:00 p.m., Central Catholic High School, 1201 Airport Road, Bloomington. Tickets are \$3 for students and seniors and \$5 for adults.

Tuition and Enrollment: 2010-2011

Kindergarten through 8th Grade

Enrollment Reservation Fee (non-refundable)	before March 18 th	\$100 per child
	after March 18 th	\$125 per child
Tuition for Parish Members	for one child	\$2840
	for two children	\$4680
	for three or more	\$6020

Participation Requirements: Active and Contributing Parishioner
 Regular Mass Attendance
 Participation in School and Parish Fundraisers
 25 Hours of School Service

Tuition for Non-Members \$4700 per child
 (based on 2009-2010 approximate cost per pupil)

Payment Options:

- A. Payment in full at August Registration
- or
- B. Enroll in FACTS Tuition Payment Plan
 - 1. Automatic, prescheduled payments from a checking or savings account.
 - 2. Automatic, prescheduled credit card payments (additional fee required for this service).
 - 3. Paper invoice permitting payment by check, money order, call in payment or on-line options.

Pre-Kindergarten

Enrollment Reservation Fee	before March 18 th	\$100 per child
	after March 18 th	\$125 per child

<u>Tuition:</u>	<u>Parish Member</u>	<u>Non-Member</u>
2 day	\$700	\$1000
3 day	\$1000	\$1300
4 day	\$1300	\$1600
5 day	\$1600	\$1900

(Multiple child discounts do not apply to the Pre-K program. Monthly payment options are available.)

CCHS Music Department Fundraiser - Joe's Station House Pizza

Help out the music department and enjoy a delicious dinner! Head on over to Joe's Station House Pizza on Tuesday, February 23 from 5 – 10 p.m. You can dine in or take out. Please present the attached voucher when ordering, and a percentage will be donated to the CCHS music department. Joe's is located at the Shoppes at College Hills, 305 S. Veteran's Pkwy. Your support is greatly appreciated!

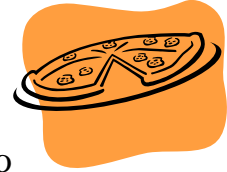

Fish fries are quickly approaching. We still need help in several areas. ***Please take a look at the on line sign up website.*** All this information can be found under the link in Important Notices on the school website.

Advance tickets are available. You can fill out the enclosed form and return it to the school office.

I am in need of volunteers to sell at mass this weekend. We need volunteers for every mass. Please email me or call me if you are available to sell at any mass.

There is also an advance form to fill out if your child(ren) will be in childcare. NOTE: the room for childcare has moved to Mrs. Hawkins room (3rd grade) Her classroom is the last door on the left in the new wing.

If you have any questions on signup, please contact Raymond Alvarado at 661-0378 or you can contact me: Shirleen 275-5187 or shirleensapp@yahoo.com

If you'd like to purchase tickets in advance for the first fish fries, please return this form no later than Thursday, February 18th. Tickets will be sent home with your child unless otherwise requested.

If you decide on Friday the day of the fish fry that you want tickets, call me, Shirleen at 275-5187 & you may pick up your advanced tickets at the door.

FISH FRY TICKETS
ADVANCE SALE ORDER FORM
Friday, February 19th, 2010

Parents Name: _____

Students Name: _____ Students Grade _____

Phone number _____ (in case of questions)

of adult tickets (advance \$7.00) _____ # of child tickets (\$6.00 in advance) _____
(child 10 & under)

Total amount enclosed \$ _____

*Tickets at the door are \$8.00 for adults and \$6.00 for child

We will have childcare available for each fish fry. If you wish to take advantage of the childcare we offer, please fill out the sheet below so we can make sure we accommodate for all the children. Thank you to Erin Carpenter for volunteering her time in this area.

Important: You must fill out a name tag for your child and check in with an adult in the room.

Daycare slip for Fish Fry

Name of Parent working _____

Area Parent is working _____

Name of Child _____ age _____

Name of Child _____ age _____

Parent cell number if need to be reached _____

Date working _____

St. Mary's School

Intent to Enroll

2010-2011

Parent Name: _____ **Ph.:** _____

I intend to enroll my child(ren) in St. Mary's School for the 2010-2011 school year.
I am enclosing the non-refundable Enrollment Fee.

Student Name	Birth Date	Grade

Enrollment Fee: \$100 per child due by March 18, 2010.
After March 19, 2009, the enrollment fee will be \$125 per child.

Parent Signature: _____ Date: _____

Please mark the program your child(ren) will attend:

Pre-Kindergarten

- _____ 3 year old
_____ 4 year old

<u>Tuition:</u>	<u>Parish Member</u>	<u>Non-Member</u>
2 day	\$700	\$1000
3 day	\$1000	\$1300
4 day	\$1300	\$1600
5 day	\$1600	\$1900

Pre-K Schedule to be determined. Enrollment fee will hold your spot; will be refunded if schedule does not meet your family needs. Multiple child discounts do not apply to the Pre-K program. Monthly payment options are available.

K – 8 In-Parish

- _____ one child \$2840
_____ two children \$4680
_____ three or more \$6020

K – 8 Out of Parish

- _____ \$4700 per student _____ # students

Office Use Only	
Amount Pd.	
Pmt Method	
Date	
Received by	